SIG ZINC & COPPER

Zinc & Copper Range

About SIG Zinc & Copper

SIG Zinc and Copper is fully owned by SIG plc, a FTSE 250 organisation that focuses on delivering market leading solutions to the construction industry. We strive to be at the forefront of designing, supplying and guaranteeing exclusive 21st Century roofing solutions.

Teaming up with market leading manufacturers including NedZink, elZinc, KME TECU, Uginox, and Mazzonetto, as well as a national supply chain, enables us to offer a complete and impartial design and supply service for both new build and refurbishment projects.

Key services include:

- Fully conversant technical team
- Advice on structural design
- Fabrication of bespoke designs
- Supplying all the materials on time
- Relationship with and understanding of market leading manufacturers
- Professional Indemnity Insurance and full system guarantees

To request your samples please contact our technical office on 0844 443 4772 or email info@sigzincandcopper.co.uk

Contents

- About SIG Zinc and Copper 02
- NedZink - Natural and pre-weathered zinc 04
- NedZink - Sheet & coils 05
- elZinc - Natural & coloured zinc 06
- elZinc - Finishes 07
- elZinc - Advance 08
- elZinc - Shingles 09
- Uginox - Tin plated stainless steel 10
- KME - Copper and copper alloys 11
- KME - Finishes 12
- Mazzonetto - Zinc coated aluminium roofing, cladding & accessories 13
- Mazzonetto - Finishes 14
- Admaster - Composite support syatem 15
- Benchmark - Roofliner system 16
- Waterproofing membranes / Breather membranes 17
- Rainwater goods 19
- Rees - Sliding and fixing clips 20
- Ridge cappings 21
- SIG warranty 22

Natural and Pre Weathered Zinc

NedZink

With a well-earned reputation within the European market, NedZink is the ideal material for use in roofing and facades, gutters and rainwater management. Now available exclusively in the UK through SIG Zinc and Copper, NedZink is a very cost effective alternative to better known brands.

Produced to the highest standards in accordance with EN 988 from titanium zinc, NedZink is beautiful, durable and maintenance free. A natural zinc patina layer forms on the surface which means NedZink is used where a natural and lively appearance, high cost-effectiveness and long life are required.

Benefits

Titanium zinc offers many benefits including:

- Flexible and malleable building material
- Easily fabricated into standing seam or roll cap roofing sheets
- Aesthetically very pleasing, especially over time
- Naturally resistance to corrosion
- Excellent long-life durability
- Minimal maintenance
- At least 95% recyclable; the original metal can be re-used without losing its properties
- Can integrate easily with PV panels
- Offers versatility in design for most roofing applications from private residences to commercial and public buildings

Sheet & Coils

NedZink Pro-tec® Range

NedZink Pro-tec products have a protective coating on the back side for application on either cold or warm roof constructions. The protective coating protects the zinc agains the effects of water vapour and other substances. The good processing properties of zinc are retained. The Pro-tec product can be used in all standard systems, but is mainly recommended for unventilated, damp-proof warm roof and façade constructions.

NedZink Naturel

NedZink Naturel is titanium zinc produced by NedZink according to EN 988. It is used among others for roof and façade cladding, roof gutters and rainwater draining systems.

NedZink Nova

NedZink Nova is pre-weathered titanium zinc with a matte subtle brushed surface in a natural medium-grey colour. It is mainly used for aesthetically high quality building applications for roofs and facades, and associated roof draining systems and accessories.

NedZink Noir

NedZink Noir is pre-weathered titanium zinc in an anthracite black colour. It is mainly used for aesthetically high quality building applications for roofs and facades, and associated roof drainage systems and accessories.

Sheet and Coils are available in 0.7, 0.8, and 1.00mm
Standard widths: 500, 600, 670 and 1000mm

Natural and Coloured Zinc

SIG offers a full range of stunning new pre-weathered range of coloured zinc and natural zinc finishes. elZinc Rainbow® is a smooth rolled titanium zinc which meets the European standard EN988, manufactured from elZinc Slate® by applying mineral pigments. The 35µm organic coating provides additional anti-corrosion protection.

elZinc Slate® is a matt grey pre-weathered zinc. It is used in roofing and on façades, or for interior work where the patina takes longer to form.

elZinc Natural's life starts with a metallic grey colour. After exposure to weathering, the naturally formed patina layer protects it and provides it with exceptional resistance against corrosion while giving it its final color (grey).

Benefits

Titanium zinc from elZinc offers many benefits including:

- Stunning range of colours
- Extremely cost effective
- All the performance qualities of titanium zinc
- Also available in shingles

Standard measurements:

Thicknesses: 0.7 - 0.8 - 1.0mm
Widths: 500 - 600 - 1000mm

Standard formats:

Small coils: (± 100kg)
Large coils (± 1000kg)
Sheets (1000 x 2000mm - 1000 x 3000mm)

Other dimensions may be available upon request.

Slate®

elZinc Slate® is a matt light grey rolled zinc with a very similar appearance to naturally weathered zinc. The pre-weathering process uses a non-polluting phosphate treatment which gives it a uniform appearance that would have only developed after a considerable exposure to the weather. elZinc Slate® clearly has applications in restoration and renovation work since its pre-weathering allows it to blend in very well with existing zinc.

Graphite®

elZinc Graphite® is rolled architectural titanium zinc pre-patinated to a dark grey colour which is very similar to natural slate. This finish is produced after the surface has undergone a non-polluting phosphating process.

New Finishes

elZinc Lava® is a basalt grey pre-weathered zinc. Its colour sits perfectly amongst the other finishes in the elZinc range and thus allows a greyscale gradient design that can add dynamism to façades in a strikingly unique way. Resistant and good looking, elZinc Lava® can be incorporated into both contemporary and traditional architecture.

Pearl grey pre-patinated zinc, elZinc Crystal® creates striking effects that personalise your façades. Manufactured according to EN988, elZinc Crystal® is produced by means of a surface process that leaves the initial properties of the zinc unaltered. Modern yet timeless, elZinc Crystal® helps you to bring a unique touch to your architecture.

elZinc Oliva® is a dark grey pre-weathered zinc with subtle greenish and bluish hues. These contemporary tones guarantee a natural and balanced contrast with the surrounding environment.

Lava® Crystal® Oliva®

Rainbow®

a new world of colors

elZinc® has developed a new pre-weathered range of colours under the brand elZinc Rainbow®.

elZinc Rainbow® is a rolled zinc-titanium which meets the European standard EN988, manufactured from elZinc Slate® by applying mineral pigments. The 35 µm organic coating provides additional anti-corrosion protection.

Its attractive, natural and warm tones give it great aesthetic value for both interior and exterior applications. Each shade in the range lends its own personality to a project, fitting in perfectly with its surroundings.

elZinc Rainbow®

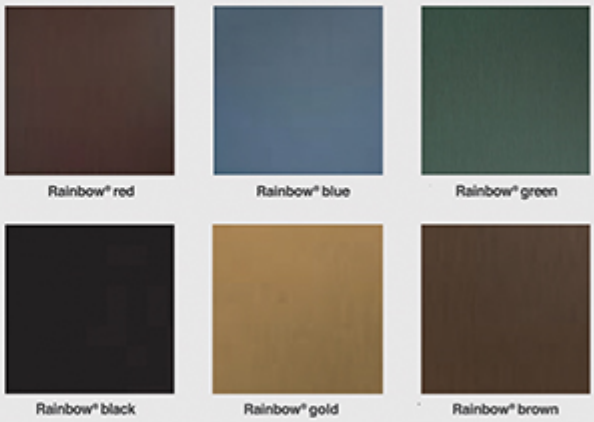

Rainbow® red Rainbow® blue Rainbow® green

Rainbow® black Rainbow® gold Rainbow® brown

Protect+®

All the above finishes are available with a protective layer of polyurethane-polyamide of 60 microns. This white underside coating allows the zinc to be installed over otherwise incompatible substrates, avoiding its corrosion.

Advance protection for zinc

elZinc Advance® is rolled architectural titanium-zinc manufactured according to the requirements established by EN988, coated on its top face with a transparent 35 micron organic layer.

elZinc Advance® Technology can be applied to elZinc Slate®

Benefits

Advance® from elZinc offers many benefits including:

- Barrier effect: It is impermeable to corrosive atmospheric elements
- Inhibitor: It minimises adhesion of salt and inorganic substances which may cause white oxidation in coastal areas.

Standard measurements:

Widths: 500, 600, 650, and 1000mm
Thicknesses: 0,65 - 0,70 - 0,80mm

Formats:

Sheets: 1000x2000mm and 1000x3000mm: in pallets of 1000kg
Small coils: (± 100kg)
Large coils (± 1000kg)

Other dimensions may be available upon request.

Shingles

elZinc® direct-fixed shingles combine the extraordinary properties of zinc along with designs that enable an easy installation and efficient response to different architectural, traditional and contemporary demands.

In addition to their ecological and aesthetic qualities, elZinc® shingles:

- Ensure the building's weather tightness in an optimal manner.
- Adapt to practically every environment and project.
- Have high durability thanks to their great weather and corrosion resistance.
- Don't require any type of maintenance.

They are available in every finish offered by elZinc:

- elZinc® Natural
- elZinc Slate®
- elZinc Rainbow®

elZinc® ROUNDED FISH SCALE SHINGLE

An updated classic, elZinc's Rounded Fish Scale Shingle starts from a classical shape to achieve the best effect while using present-day material. The wide range of finishes allow for great versatility in the final appearance of roofs and façades.

Number of elements/m²: **41**
Approximate weight (in 0,7mm.): **7,4 Kg**
Measurements: **280 x 200 mm**
N° pieces/box: **104 (2,5 m²)**

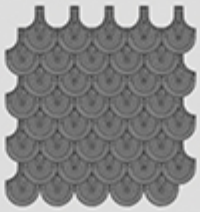

elZinc® POINTED FISH SCALE SHINGLE

elZinc's Pointed Fish Scale Shingle reminds of traditional roofs. Nevertheless, its material qualities, the range of finishes and ease of installation bring it right up to date.

Number of elements/m²: **72**
Approximate weight (in 0,7mm.): **10,9 Kg**
Measurements: **245 x 135 mm**
N° pieces/box: **144 (2 m²)**

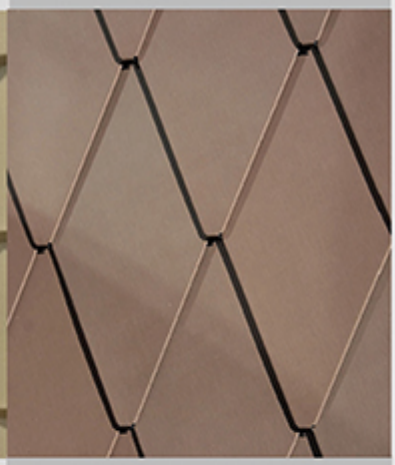

elZinc® SQUARE SHINGLE

elZinc's Square Shingle for roofs and façades is a tile that stands out because of its easy installation. Its elegant design provides a warm and impressive appearance to the final structure.

Number of elements/m²: **9**
Approximate weight (in 0,7mm.): **7,3 Kg**
Measurements: **400 x 400 mm**
N° pieces/box: **24 (2,5 m²)**

elZinc® RHOMBUS SHINGLE

elZinc's rhombus shingle provides a stylish appearance for roofs and façades emphasizing geometrical verticality and giving a modern and contemporary appearance.

Number of elements/m²: **14**
Approximate weight (in 0,7mm.): **7,8 Kg**
Measurements: **560 x 280 mm**
N° pieces/box: **35 (2,5 m²)**

Tin Plated Stainless Steel

UGINOX Patina K44 is a tin coated ferritic Stainless Steel with an electro-tinned coating on both sides. The surface weathers over time, imparting a changing character and a traditional matt grey finish that are highly prized for roofing. The tin coating is for aesthetic purposes enabling it to blend into all environments, while retaining its stainless properties.

Uginox Stainless Steel is also available in another surface finish; Uginox Top.

Benefits

Stainless Steel offers many benefits including:

- Long life product suitable for whole-life cycle of the building
- Stainless Steel is infinitely recyclable
- Suitable for roofing, façade and interior use
- A lightweight product which offers a reduction in material and lower cost m^2.

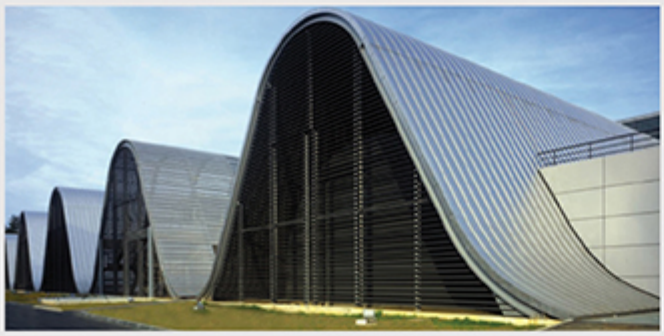

Uginox Patina K44

Uginox Patina K44 has an electro-tinned coating, which weathers over time, acquiring a matt grey finish through natural patination, giving a traditional rustic final appearance.

Uginox Top

Uginox Top is characterised from installation by a permanent and durable matt finish, which blends into all types of environment, both rural and urban, traditional or modern, and is suited to all types of architecture.

Copper and Copper Alloys

KME
THE EVOLUTION OF COPPER

TECU® is the brand name for quality roof and façade copper manufactured by KME.

TECU® copper alloys provide stunning effects, colours, quality and texture to deliver the ultimate expression of cladding style, as well as providing complete protection against the harshest of elements.

Benefits

- Highly versatile with a variety of colours and weathering effects
- 100+ year life expectancy
- 100% recyclable, non-toxic material with high recycled content
- BRE A/A+ rating
- Maintenance free – self-cleaning with natural rainfall
- Excellent workability, even at low temperatures
- Lightweight
- Cost effective and adds value and desirability to developments

KME
THE EVOLUTION OF COPPER

Bright Copper (TECU® Classic)
Bright new architectural copper. TECU® Classic sheet and coil starts off with a bright and shiny copper surface. After installation, it develops a matt, dark brown surface due to natural weathering and oxidation.

Pre Oxidised (TECU® Oxid)
Resembles the oxidised matt brown surface that gradually develops via natural weathering and oxidation. On inclined cladding areas, a patina green, typical for copper, develops through the influences of airborne substances and moisture.

Bronze (TECU® Bronze)
An alloy of copper and tin, offers an outstanding mechanical abrasion resistance, extremely high corrosion resistance and durability, as well as exceptional stability and material rigidity. The reddish-brown colour develops distinctively through weathering.

Golden to Warm Brown (TECU® Brass)
Created by blending a special alloy of copper and zinc which creates an extremely robust façade material that changes dramatically when exposed to the atmosphere.

Blue/Green Copper (TECU® Patina)
Using a specially developed industrial process, TECU® copper sheets are pre-weathered green on one side.

Gold (TECU® Gold)
TECU® Gold is a new copper-aluminium alloy for façade cladding which offers outstanding mechanical abrasion resistance, extremely high corrosion resistance and durability as well as exceptional stability and material rigidity.

Zinc Coated Aluminium Roofing, Cladding and Accessories

mazzonetto

Mazzonetto S.p.a. is a well-established Italian company who began making electro welded downpipes in the 1980s and has thirty years' experience in metal roofing products. Well established on the European mainland, Mazzonetto's Vestis coated aluminium is now available exclusively in the UK through SIG Zinc and Copper.

A very cost effective and durable alternative to purely zinc products, Vestis is a long-lasting weather resistant aluminium sheet with a hardwearing coating available in a range of colours and applications. With an established technical department, full accessory set and a range of successful projects across Europe, Mazzonetto can be used as a very cost efficient alternative to more expensive metal roofing and cladding.

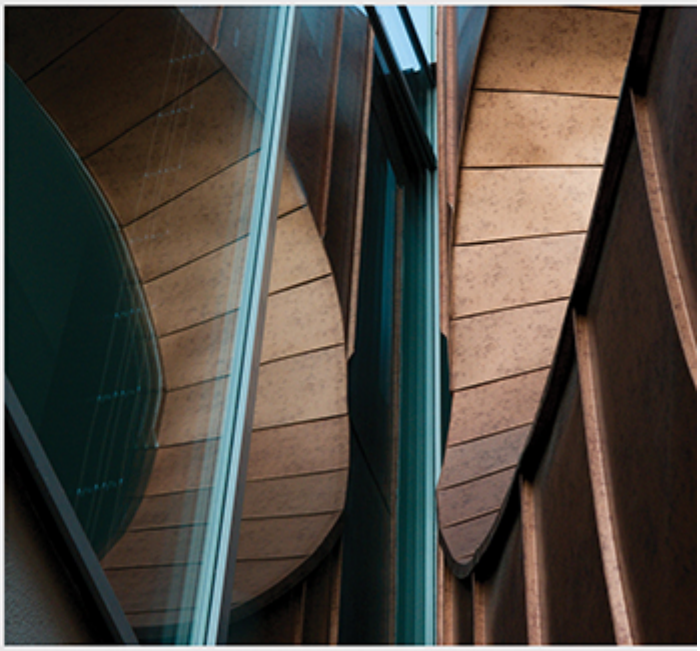

Benefits

- Long lasting, weather resistant aluminium alloy
- Hardwearing 35µm surface
- Available in standing seams, roofing sheets and shingles
- Also available in a 'stucco' textured surface, hail resistant and ideal for use around penetrations
- Available in co-ordinated gutters and accessories
- UV resistant front and rear, including at high altitudes
- Scratch resistant to reduce risk of damage during installation
- 40 year colour and anti-corrosion product warranty (refer to document for terms)

mazzonetto

Finishes

All finishes are available in a smooth or a 'stucco' textured surface. If you have a project on the go, why not ask us for a sample?

Copper Effect (Copper Roof)
Similar to lightly pre-weathered copper.

Light Grey Metal Effect (Grey Roof)
Similar to a dulled zinc / aluminium finish.

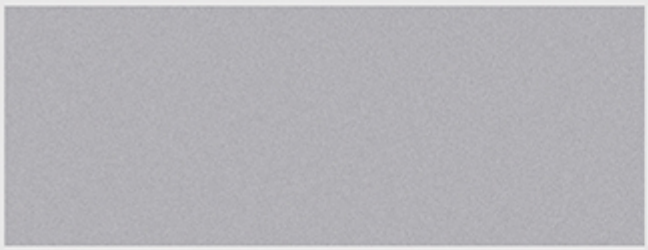

RAL 9006
A light grey matt finish.

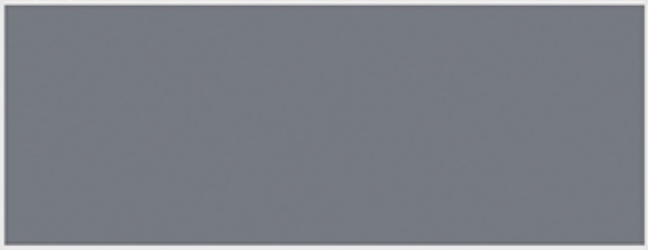

RAL 7037
A mid grey matt finish.

Smooth Black Finish (Graphite Black)
A cost efficient solution for matt black cladding.

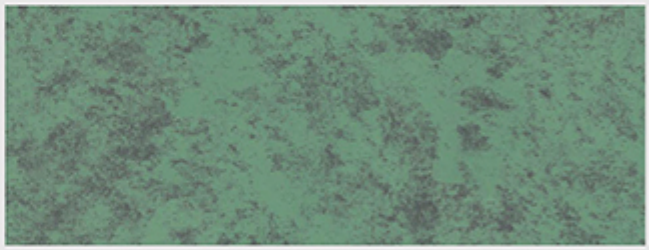

Verdigris (Green Roof)
Similar to a verdigris / Patina copper finish.

RAL 7016
Not as black as graphite black (below).

Dark Brown Finish (Testa Di Moro)
Dark Brown matt finish

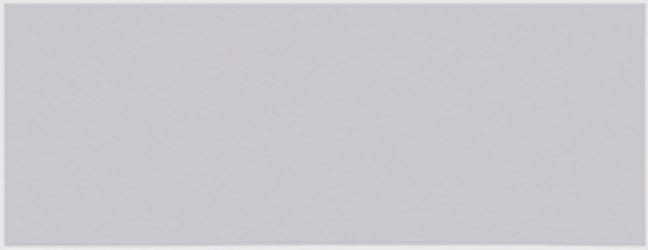

RAL 9002
A pale grey matt finish available in H41 thickness (0.7mm).

Vestis

Composite Support System

Admaster Composite Support System is a panel for use under fully supported or self supported roofing and wall systems. It offers exceptional structural and thermal performance and resistance to air leakage in line with the revisions to the Building Regulations Part L2.

Comprising steel inner and outer skins with factory injected LPCB foam insulation, Admaster Composite Support System provides a CDMsafe solution offering the ideal economic fast track construction of insulation, Vapour control and temporary weathering platform, so contributing to both speed and safety in construction.

The virtually flat soffit provides the optimum in ceiling finishes, while the stiffness of the composite deck prevents standing seam systems from marking over the purlin.

Features

- 1150mm Cover Width
- Flat outer sheet
- 0.7mm thick Outer Sheet
- 40, 60, 80, 100, 120, 150, 170, 200, & 220mm thick insulation core
- LPCB Approval PIR Core
- Virtually flat off white polyester soffit sheet
- Zero ODP insulation core receiving BREEAM Credit (Pollution 4: Insulant GWP) 2006 credit and a BREEAM 'A+' rating in accordance with The Green Guide to Specification.
- Light Weight

Roofliner System

BENCHMARK
By Kingspan

The BENCHMARK Roofliner system is to be used as an insulated composite roof deck under site applied single-ply membranes or fully supported or self-supported aluminium, copper, zinc and stainless steel cladding systems. Flat or pitched finished roof slopes to suit the membrane and or metal standing seam roof system or curved (convex and concave) roofs with a radius greater than 25 metres.

Tongue and groove joint inter-fit achieves excellent thermal performance. The Roofliner panels have a Thermal Transmittance (U value), calculated using the method required by the Building Regulations Part L2 (England & Wales) and Section 6 (Scotland) Technical Handbooks.

Available in the following standard lengths 1.8 to 12 metres.
(12 to 16 metres can be supplied but are subject to additional transport surcharge)

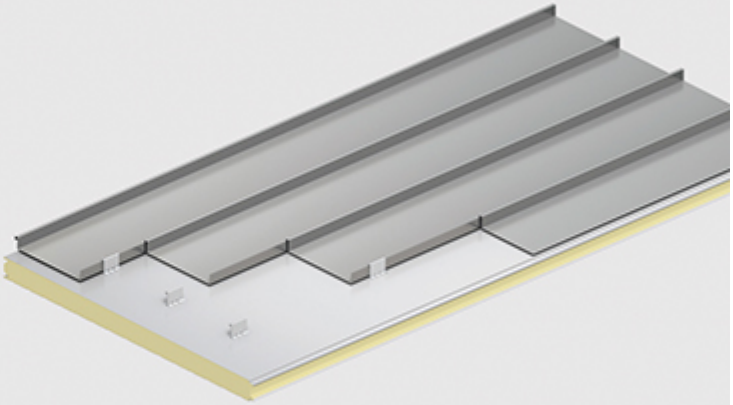

Benefits

- Safe, quick and easy to install.
- Ideal for zinc, stainless steel and aluminium standing seam systems and single-ply membranes.
- Suitable for flat and pitched roofs above 1:80 (0.72°) after deflection*, and curve roof with a convex and concave curve** of ≥20m (600mm cover width) and ≥25m (1100mm cover width).
- Available in a larger range of thicknesses.
- Achieves a U-value as low as 0.09W/m²K with a 220mm thick insulated panel.
- Attractive flat internal liner profile.
- Creates a safe working platform, allowing early removal of safety nets.

** Across the width (facet) of the panel, not along the length.

Waterproofing Membranes

Self-Adhesive Bituminous Reinforced Membrane Total Vapour Barrier for Roof Application

A self-adhesive bituminous waterproofing membrane that forms a total barrier against vapour.
The product consists of a self-adhesive low-thickness bituminous compound, self-protected by a reinforced aluminium foil and a fibreglass net.
This composition makes the membrane resistant to heavy worksite traffic and suitable for applications that involve high mechanical stresses.

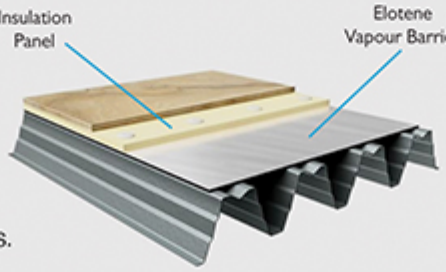

Characteristics

- Total Vapour Barrier;
- Excellent tensile strength;
- Waterproof & Self-adhesive;
- Self-sealing;
- Cold applied without use of flames.

Uses

- Total Vapour Barrier for metal deck application;
- Total Vapour Barrier for composite multilayer insulation systems;
- Carrier membrane for composite multilayer insulation systems

Dimensions and Packaging

Standard Lengths: 40 m *
Standard Thicknesses: 0.6 mm *
Standard Width: 1080 mm *
Other lengths and thicknesses are available on request. The rolls are packed individually in cardboard boxes and placed on pallets.

Breather Membranes

SIG Zinc & Copper breather membrane

Product Description

Size:
Roll width: 1.35m, Roll length: 100m, Roll weight: 13.5kg
Appearance:
Embossed upper and lower surface.
Colour:
Anthracite,
Compatibility:
As with all non-woven spunbond materials, do not lay in direct contact with undried timber preservatives (whether water or solvent based).

Breather Membranes (Continued)

SIG Zinc & Copper Breather Membrane for Timber Framed Walls

SIG Breather Membrane is a high performance membrane with high wet strength, water resistance and high water vapour permeability. it is both CE marked and BM TRADA certified and is used as a water resistant membrane in timber framed panel construction.

It provides a primary protection to the whole of the external wall including joints, sole plate and intermediate floor zones during the construction process and a second line of protection against rainwater penetration during the life of the building after the external masonry is built. The membrane is positioned on the cold side of the insulated panel to minimise the risk of condensation within the structure and to allow water vapour to escape into the vented cavity.

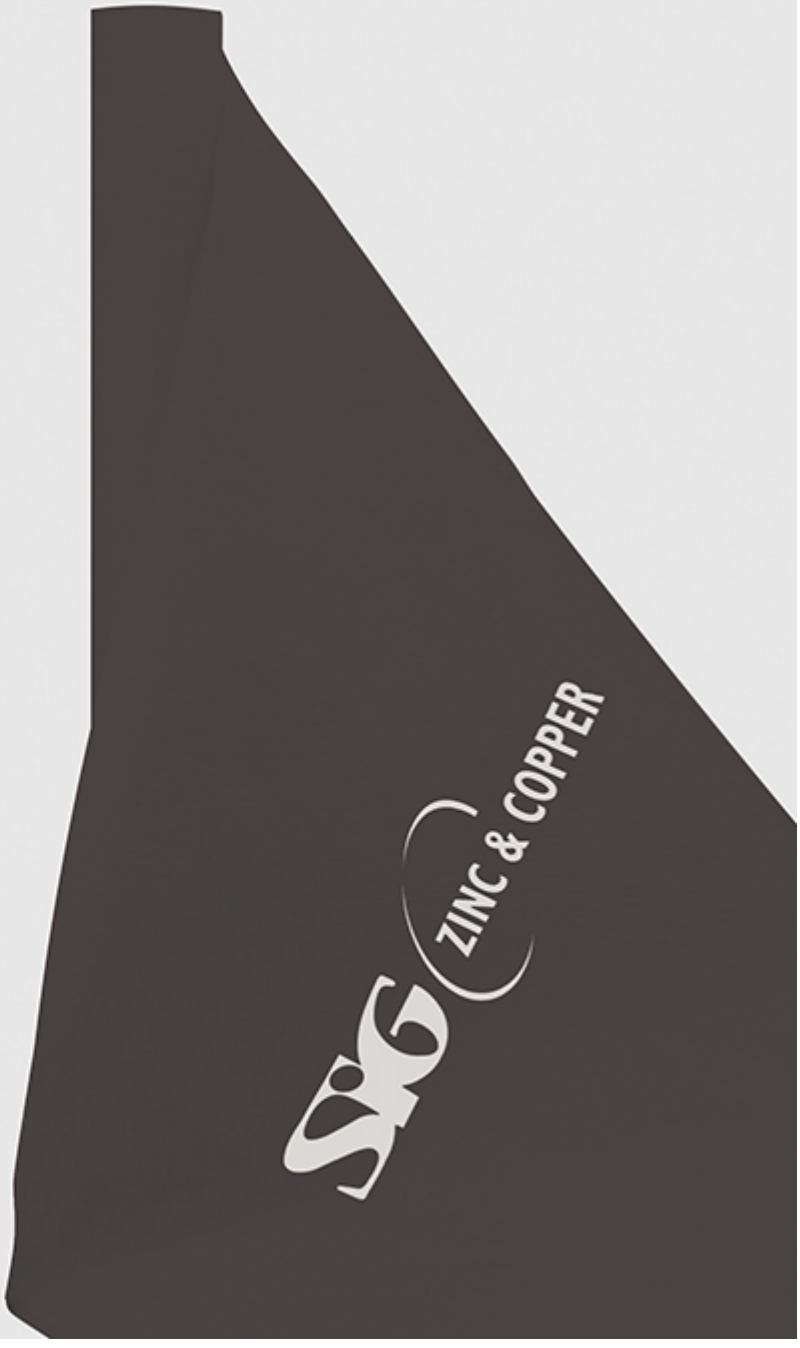

Benefits

- Resists the passage of water, wind blown snow and dust into the interior of the building.
- UV and heat resistant.
- BM TRADA independently certified.
- Helps to avoid condensation risk within the wall construction complying with BS5250 and NHBC requirements.
- Easy to cut and handle.
- 4 times more permeable than recommended by TRADA and STA for wall membranes.
- Good nail tear and tensile strength.

Product Description

Size:
Roll width: 1.35m, 2.7m and 3.0m
Roll length: 100m
Roll total area: 135, 270 and 300m2
Roll weight: 13.5, 27 and 30kg
Appearance:
Embossed upper and lower surface. Colours: anthracite, blue, red, green, yellow. Bespoke printing available.
Compatibility:
As with all non-woven spunbond materials, do not lay in direct contact with undried timber preservatives (whether water or solvent based).

Rainwater Goods

Rainwater goods listed here are available in elZinc Slate® with the dimensions below, all other rainwater goods are available but manufactured to order.

250mm (110mm)
Half Round Gutter

80mm
Round Downpipe

Stop-ends

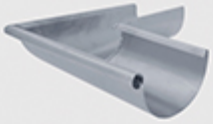

External Corners

250mm drop outlet
80mm

250mm running outlets
80mm

72° 80mm downpipe bends

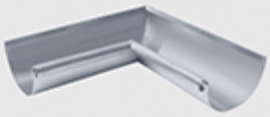

Internal Corners

Galvanised steel brackets are also available for both gutters and downpipes.

Sliding and Fixing Clips for Standing Seam Roofs

Sliding Clips

Designation with rounded edges and bead. To avoid the damaging of the roof-layer by high standing corners. Also to get more stability of the under part resp. equalizing the differences of nail heads.

Sliding Clips have a sliding range of 55 mm and are available in 6 different designations for seam heights from 25 to 50 mm.

If you use 1/4 Fixing- and 3/4 Sliding Clips the following sheet lengths are possible:

Titan-Zinc roofings:	till 12 meters
Stainless-Steel roofings:	till 16 meters
Aluminium roofings:	till 11 meters
Copper roofings:	till 14 meters
Zinc-coated steel roofings:	till 16 meters

If you handle longer sheets, we recommend our Long Sliding Clips with a sliding range of 70 mm.

Fixing Clips

Designation with rounded edges and a fine splay at the foot end. Also available with a longer foot part or as a 3-hole-version for a slightly easier assembly. 6 different designations for seam heights from 25 till max. 50 mm available.

Shingle Clips

- Designation in stainless steel
- Width 30 mm
- With rounded edges

Our proven standard Clips:

- Fixing- and Sliding Clips for angle- and machine seams
- Long Sliding Clips with a sliding range of 70 mm
- Available in 6 different heights (25, 28, 30, 32, 38 and 50 mm) • Fixing- and Sliding Clips also as bifurcated versions available
- Clips for Snap-Lock-System available in 25 and 38 mm height

REES Fixing Clips

Designation according to the expert regulations of the german roofing craftsmanship.

- Fixing Clips with rounded edges and a fine splay at the foot end (Also available with longer foot part)
- Sliding Clips with rounded edges and bead, to avoid damage to the roof-layer
- Long Sliding Clips with a sliding range of 70 mm, for very long sheets or for materials with a high extension
- Fixing and Sliding Clips also available in a bifurcated version
- Available for the latest generation of folding machines in 6 different heights: (25, 28, 30, 32, 38, 50 mm) and also usable for diffusion open under-laying membranes
- Clips for Snap-Lock-Profiles available in 25 and 38 mm height
- Stainless Steel Clips approved to 1.4301 / AISI 304
- Standard Clips also available from zinc-coated steel, zinc and copper

Snow Retention System

Snow retention system by clamping method for standing seam roofings. SIG Zinc & Copper provide the full range, please contact us for more details.

Ridge Cappings

SIG Zinc and Copper supply a range of Zinc ridges. Supplied in NedZink, all Finishes are available Naturel®, Nova® and Noir®

Available in 2 thicknesses; 0.65mm and 0.8mm

A ventilated ridge capping is also available and an optional Copper finish. SIG also supply a range of standard or heavy duty ridge straps.

Ridge Capping Profile

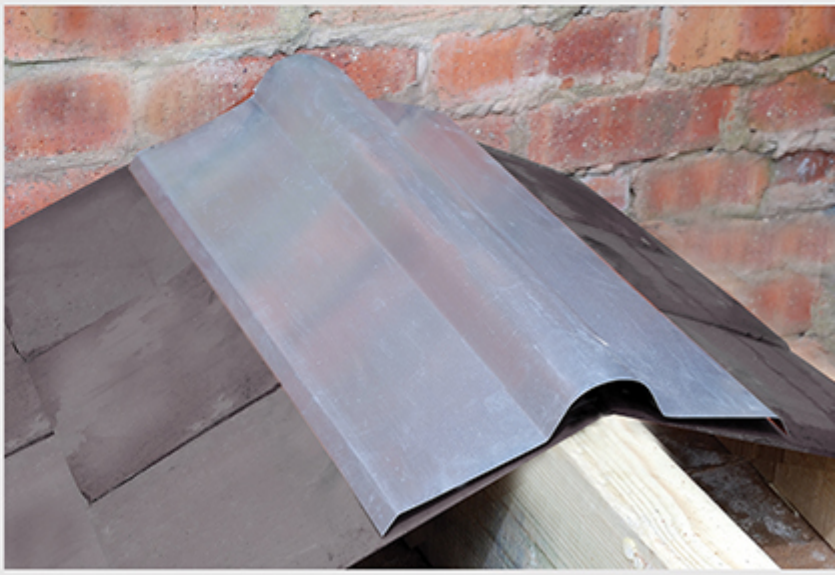

	PRODUCT	IMPERIAL DIMENSIONS	METRIC DIMENSIONS	THICKNESS (in MM)
1	ALUMINIUM RIDGE/VALLEY	12" x 2500mm	300 x 2500mm	0.5mm
2	ALUMINIUM RIDGE/VALLEY	14" x 2500mm	350 x 2500mm	0.5mm
3	ZINC RIDGE/VALLEY	12" x 10swg x 8'	300 x 2438mm	0.5mm
4	ZINC VALLEY	10" x 12swg x 8'	250 x 2438mm	0.65mm
5	ZINC RIDGE/VALLEY	12" x 12swg x 8'	300 x 2438mm	0.65mm
6	ZINC RIDGE/VALLEY	12" x 14swg x 8'	300 x 2438mm	0.8mm
7	ZINC RIDGE/VALLEY	14" x 12swg x 8'	350 x 2438mm	0.65mm
8	ZINC RIDGE/VALLEY	14" x 14swg x 8'	350 x 2438mm	0.8mm
9	ZINC RIDGE/VALLEY	16" x 14swg x 8'	400 x 2438mm	0.8mm
10	VENTED ZINC RIDGE	12" x 14swg x 8'	300 x 2438mm	0.8mm
11	VENTED ZINC RIDGE	14" x 14swg x 8'	350 x 2438mm	0.8mm
12	ZINC WATERGATE	4" x 12swg x 8	100 x 2438mm	0.65mm
13	ZINC WATERGATE	5" x 12swg x 8'	125 x 2438mm	0.65mm
14	ZINC WATERGATE	6" x 12swg x 8'	150 x 2438mm	0.65mm
15	ZINC WATERGATE	6" x 14swg x 8'	150 x 2438mm	0.8mm
16	COPPER RIDGE	12" x 2mtrs	300 x 2000mm	
17	COPPER RIDGE	14" x 2mtrs	350 x 2000mm	
18	GALV.RIDGE STRAPS	12"	300mm	1.5mm
19	GALV.RIDGE STRAPS	14"	350mm	1.5mm
20	GALV.RIDGE STRAPS	16"	400mm	1.5mm
21	HEAVY DUTY RIDGE STRAPS	12"	300mm	3.00mm
22	HEAVY DUTY RIDGE STRAPS	14"	350mm	3.00mm
23	HEAVY DUTY RIDGE STRAPS	16"	400mm	3.00mm
24	COPPER RIDGE STRAPS	12"	300mm	1.5mm
25	COPPER RIDGE STRAPS	14"	350mm	1.5

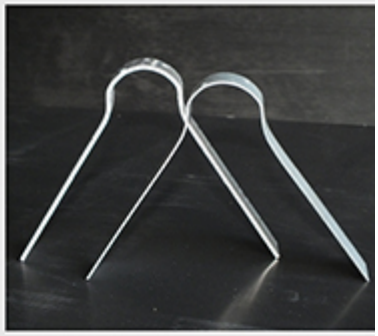

SIG Warranty

DATAC is a prestigious UK organisation with an exclusive membership of expert contractors, who have access to a specialist range of SIG Zinc & Copper high performance roofing products, systems and guarantees that are not available to any other contractor.

As a result, DATAC contractors have a significant advantage when tendering for major projects with membership having been designed to provide reassurance to both Specifiers and Clients with local, quality installers.

8 Steps to the Perfect Roof

The roof of any building is key to its performance, and not just to keep the rain out. Roofing also needs to provide suitable insulation, deal with acoustic issues, even capture carbon and generate electricity, and all within the regulations, on time and on budget, and with a long, predictable lifespan.

Designing a perfect roof has never been more challenging, but SIG Zinc & Copper have put together an 8 step guide to identify the challenges and ensure your design meets your clients requirements.

Whether you're designing a new roof or dealing with an existing one, the same principles apply, and we can help you on your journey.

To see the full 8 Steps go to:
http://www.sigzincandcopper.co.uk/perfectroof/

This brochure has been produced by the Marketing Department for SIG Zinc and Copper. All rights reserved. No copying by any means is permitted, except when permission is given in writing by SIG Zinc and Copper.

This brochure contains manufacturers' product information that is reproduced by SIG Zinc and Copper in good faith, based on the latest knowledge available at the time of going to print. Whilst every effort has been made to ensure that the information is current and correct, as distributors SIG Zinc and Copper cannot accept responsibility for the application and specification data featured. Neither can we accept responsibility where the manufacturers' instructions have not been followed. We reserve the right to amend, withdraw or substitute these products at any time.

Visuals are for illustration purposes only, please go to manufacturers websites for technical specifications.

SIG ZINC & COPPER

SIG Zinc & Copper
Mannheim House
Gelders Hall Road
Shepshed
Leicestershire
LE12 9NH
Tel: 0844 443 4772
Fax: 0844 443 4773

www.sigzincandcopper.co.uk